



NATURAL
RESOURCES
TRUST
of EASTON



2014 ANNUAL REPORT



Table of Contents

- Introduction and History..... 2
- Year in Review.....3
- NRT Land.....4
- Environmental Education.....6
- Events and Special Activities.....7
- Financial Reports
- Board, Staff, and Committees
- Volunteers and Milestones
- Members

The Natural Resources Trust of Easton (NRT) is a member-supported, not-for-profit, 501(c) (3) organization, incorporated in 1967, whose mission is to educate the public about significant natural and cultural resources and to acquire and preserve land of special character for the benefit of the public. The NRT promotes a land ethic in the community through outreach and educational programming. The NRT maintains its office at Sheep Pasture, located on Main Street in Easton, and is administered by a Board of Directors. The Directors serve overlapping three-year terms; set NRT policy and the annual budget. A small staff, with the help of volunteers, presents the educational programming, maintains the NRT properties and performs the everyday work of the organization. All are dedicated to the NRT mission.

In 1973, the NRT was invited by Elise Ames Parker to use her former residence, Sheep Pasture, as a 114-acre classroom for its environmental programs and the study of nature in an outdoor setting. With the availability of this classroom came exciting new ways for the organization to implement its mission. A program of community gardens was introduced and managed. Farm buildings were repaired and farm animals acquired. A newsletter was published. In October of 1973, the third grade class from the North Easton Grammar School walked down Main Street to Sheep Pasture for its

first environmental education program.

That third-grade class pioneered a trail to the establishment of a new outdoor learning laboratory that continues today. In 1979, the NRT became the owner of Sheep Pasture through Mrs. Parker's generous bequest. Twenty years later, the NRT purchased 40 additional acres that had been a part of the original estate from Mrs. Parker's grandson. That purchase increased Sheep Pasture's size to 154 acres.

The NRT acquires ownership of land through outright gift, through "bargain sale" (purchases below market value with grantor receiving the appropriate tax deduction), and through market purchase. NRT also holds conservation restrictions on land owned by the Town or by private citizens who seek to protect the natural features of their property without giving up its ownership. Membership and local support are the cornerstones of the NRT. Membership dues, fundraising activities, in kind donations of goods and services, volunteering, bequests and grants are all important to maintaining the high quality of programs and land stewardship that the NRT is known to provide.

Dear NRT Members and Friends,

The Natural Resources Trust of Easton is pleased to present the 2014 Annual Report to share the accomplishments of the NRT with members and supporters of our organization. Since 1967 the NRT has worked to be a positive influence in the community, from supporting a healthy environment to teaching children about the importance of the natural world. The NRT also offers a unique opportunity for everyone to participate in outdoor recreational activities by having its Sheep Pasture property open free to all members of the public every day throughout the year. The NRT strives to inspire a love of the outdoors and a desire to protect the natural world.

In order to accomplish the diverse goals that serve the multifaceted mission of the organization, we are honored to work with dedicated staff members, exceptional volunteers, hard working community groups, and many supportive businesses. Whether through volunteering time to paint fencing, or through sponsorship of programs and events, it is the combined effort of many people that helps us to be successful each year.

Many projects were completed in 2014 that will allow the NRT to be an active part of the community. Our communications capability increased with the development of our weekly online newsletter and the complete renovation of the NRT's website at www.nrtfeaston.org, allowing the site to be more informative and user friendly.

Thanks to a grant from 3M, Sheep Pasture now has updated trail maps to help visitors navigate the many paths and trailways. A project is also currently in process to create a wonderful open air pavilion at Sheep Pasture in 2015.

Next year we will be working on some larger projects designed to move the organization forward, including installation of the outdoor learning pavilion and a composting toilet for public use. Together, these improvements will provide improved space for property management operations, increase NRT's capacity for programming, and create new opportunities for public appreciation of the natural world.

Meeting the needs and goals of our organization can only be accomplished with the help of a dedicated team of staff members who work hard to make the NRT successful. On behalf of NRT, we would like to thank office manager Jean Crandell, property manager Louis Hain, part-time property worker Richard Ryan, and teacher/naturalists Leslie Whitty, Kristen Bousquet, and Amanda Bettle.

As always, we thank you for your support as we work to bring the natural world to everyone in our community.

Sincerely,

Susan Arkuszewski
Incoming NRT President

Jennifer Cummings
NRT Executive Director



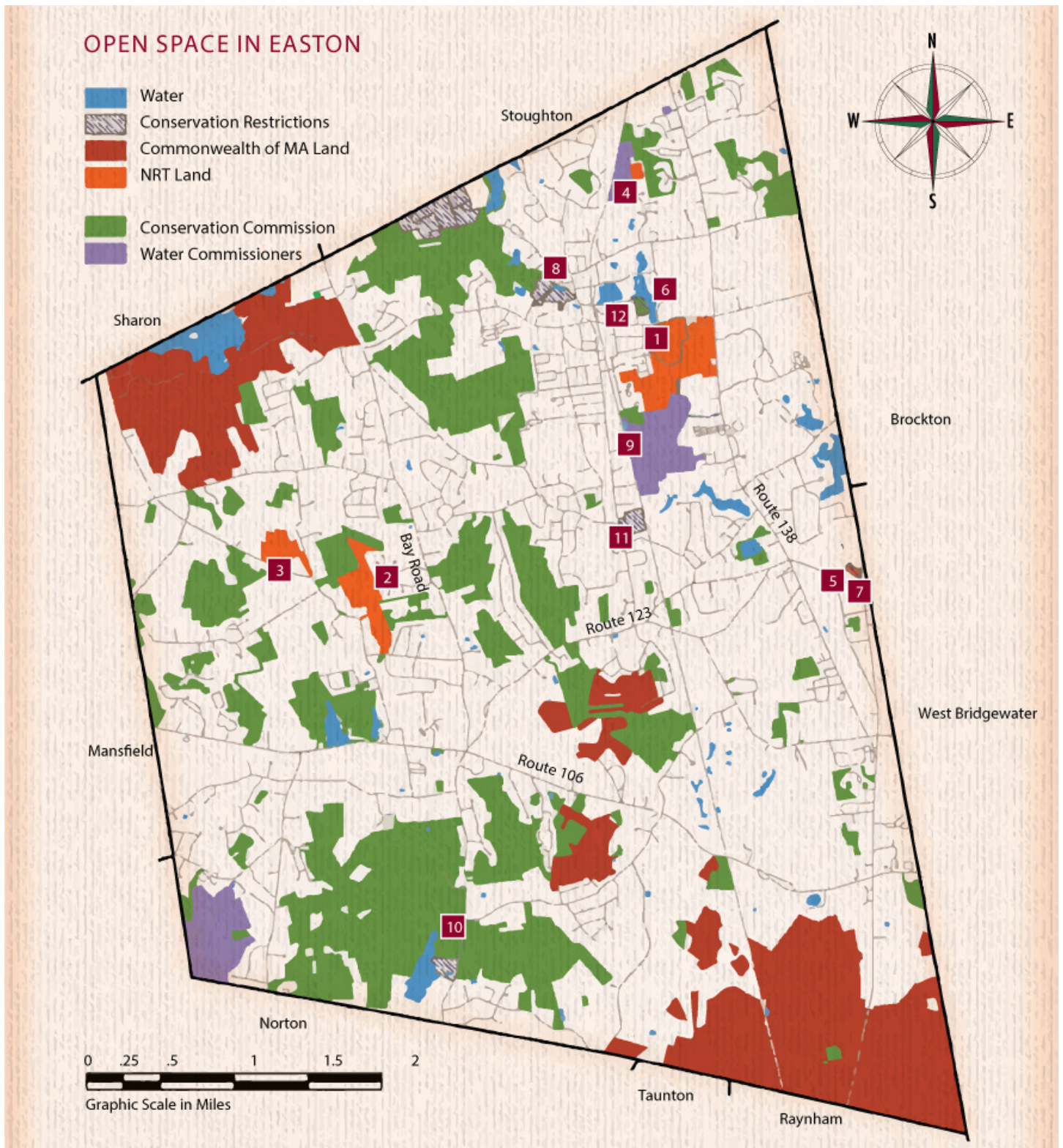



1 Sheep Pasture - 154 Acres

114 acres of Sheep Pasture was donated to the NRT by Elise Ames Parker in 1979. In 1999, the NRT purchased the estate's remaining 40 acres. Sheep Pasture is the home of NRT's farm and headquarters of its environmental education center. Public parking and access.



2 Beaver Brook Woods - 66.1 Acres

Three separate purchases make up the Beaver Brook Woods property, which is contiguous to Fox Mountain, held by the Easton Conservation Commission. The original 49 acres was purchased in 1979, then 10 acres were added in 1980, and the final 7.1 in 1984. Public parking and access.



3 Packard Farm - 29 Acres

In 1996, Edna Robbins donated what we now call Packard Farm to the NRT. With road frontage on both Massapoag and Poquanticut, it helps to connect wildlife from Borderland to Wheaton Farm. No parking, limited access.



4 Springhill / Rock Ridge Lane - 5 Acres

A gift from Corcoran, Mullins, and Jennison in 1997. This open space features some of the old carriage roads of the Ames estates. Limited parking and access.



5 Shoddy Mill Site - 3.3 Acres

A gift to the NRT in 1971 from Kenneth Ray in memory of his wife, Ruth. No parking, limited access.

- 6** 1970 **Conservation Restriction on Queset Brook** donated by Elise Ames Parker (now part of Sheep Pasture)
- 7** 1974 **Conservation Restriction on Shoddy Mill** donated by Kenneth Ray - 3.3 acres
- 8** 1975 **Conservation Restriction behind Ames Free Library** donated by Mr. and Mrs. William A. Parker - 21.2 acres
- 9** 1980 **Conservation Restriction behind Clock Farm** donated by Stonehill College - 1 acre
- 10** 1991 **Conservation Restriction adjacent to Wheaton Farm** donated by Lyn and Ed White - 14.95 acres
- 11** 1995 **Conservation Restriction on Center Street** donated by Alice and Charlie McCarthy - 14.65 acres
- 12** 2002 **Conservation Restriction on Pond Street and Langwater Pond** donated by Oliver F. Ames - 19.2 acres

The Natural Resources Trust of Easton employs two full-time teacher/naturalists and one part-time outreach teacher. In 2014 the education staff served over 5,000 students and individual through programs and outreach activities. They have inspired thousands of people to learn more about the natural world we share.

School Year Educational Programming

With their knowledge and enthusiasm, the teacher/naturalists at NRT offer a wide range of environmentally based programs, from whole day field trips at Sheep Pasture to targeted learning experiences held in individual classrooms. Due to their hard work, in 2014, these school programs were extremely successful. Students from returning schools, including Easton, Rehoboth, Sharon, and Attleboro had wonderful outdoor experiences as they learned about the wonders of the natural world. The teachers also expanded their influence in new communities, including new public school groups in Brockton, Randolph, Boston, and many private schools as well.

Scouting programs, vacation programs, and night hikes all provide additional opportunities for NRT's teacher/naturalists to offer focused nature programs to children and their families who may not otherwise get to enjoy Sheep Pasture. Vacation programs were held in February and April, night hikes were hosted throughout the spring, summer, and fall, and a number of scouting groups visited Sheep Pasture to learn from the wonderful living classroom we are fortunate to have available.



Summer Program Offerings

NRT's Sheep Pasture Nature Camp was a tremendous success in the summer of 2014, with many week-long camp and leadership sessions filling completely. For eight weeks in the summer, children were invited to truly interact with the environment through fantastic activities they shared with the SPNC counselors. Children learned about a wide variety of environmental topics, from all about things with wings to predator-prey relationships, as they sang, played, and explored their way through the summer.

The Leadership Youth (LY) program was very popular with adolescents entering grades 7-10, and many sessions filled completely before the summer was through. The popularity of the program will lead to increasing the program by a week in 2015, giving more children the opportunity to attend.



The Knee High Adventures Program is a great part-time program that is offered for children ages 3-5. For two hours, three days a week, children come to Sheep Pasture to participate in games, learning, and outdoor adventures designed specifically for their age group. NRT's part time teacher, Amanda Bettle, runs the Kneehigh program and looks forward to even more adventures with her young naturalists in 2015.

In 2014, the NRT education staff was also able to work with more summer outreach groups than ever before. Organizations were able to bring children and adults from throughout the local area to learn about the environment and experience the offerings of Sheep Pasture. This increase in outreach services not only assisted the NRT financially, but also gave NRT's programming more visibility in new communities for continued collaboration in the future.



Each year the NRT continues to grow its many events and special public offerings. With the help of partners, volunteers, and staff, the NRT continues to host events and activities that help make our community a truly special place to live.

The **NRT Winter Expo** was held in January 2014. The snow was excellent this year, and people used sleds and snowshoes to explore Sheep Pasture in the cold. Sponsored by NRT, the Winter Expo was a fun and unique event to promote outdoor winter activities. Winter Expo once again featured a visit from the Boston Snow Dogs, a local dog sledding group, and visitors were able to meet the mushers and dogs personally. Food services, hot beverages, as well as an outdoor fire pit made a cold winter day a great deal of fun for everyone.

The **Spring Farm Festival** (formerly known as Farm and Fun Day) was a tremendous success in 2014, as over 800 people visited Sheep Pasture on the first Saturday in May. As always, the cows, sheep, and chickens were popular visitor attractions, as were chicks brought by Don Burroughs. Families also participated in arts and crafts, and games, while some people took a few moments to pose for a photo on the NRT tractor! Several local craft vendors were also on hand to display their excellent items. The wonderful weather and fun and happy visitors made Farm Festival a great day for everyone.

June brought the 3rd annual running of the **5K Fun Run**, co-sponsored by NRT and the Brockton Girls' Cross Country team. A challenging course in 2014, the Fun Run participants definitely felt a strong sense of accomplishment when they finished their races. Each runner received a shirt and a medal. Photos and run results were posted on NRT's online media so everyone could celebrate their accomplishments.

In October 2014 the NRT celebrated the **41st Annual Harvest and Craft Fair** with wonderful weather and thousands of visitors. After several wet weather years, the 2014 event was a wonderful day, filled with sunshine and warm breezes—perfect for an outdoor adventure! This year's fair sported a new layout for parking and crafters, but fairgoers and vendors alike reported rave reviews of the new plan, and the fair itself was a wonderful success. We would like to thank the many hundreds of volunteers and supporters who helped to make the 2014 fair possible. We would also like to thank the North Easton Savings Bank for their continued sponsorship of the Harvest Fair.

In November the NRT's **Annual Meeting** was held at the Carriage House at Sheep Pasture. At the 2014 meeting the **Elise Ames Parker Friend of Conservation Award** was awarded to the Easton Public Schools in Easton, MA. The new Easton superintendent, Dr. Andrew Keough, was on site at the meeting to accept the award on behalf of the schools, and took time to celebrate the long shared history of the two organizations. A presentation about butterflies, given by Dr. Sean Mullen, was tremendously informative for all who attended.

In 2014, the NRT worked with many businesses, non-profit and school groups throughout the year on events, projects, and walks at Sheep Pasture. Many groups visited regularly, or also held **events or classes** at Sheep Pasture, including My Brother's Keeper, Stonehill College, Easton MOMS Club, Blue Dog Animal Shelter, Group One Poultry, Brockton's Animal Protection Center of Southeastern Massachusetts, the Narragansett Sumer Running Festival, Southeastern Regional Vocational Statement of Activities- Cash basis 30-Jun-14

Support and Revenue	2013	\$2,014
Activities	\$197,096	\$200,183



Massachusetts Cultural Council



Revenue: 2014

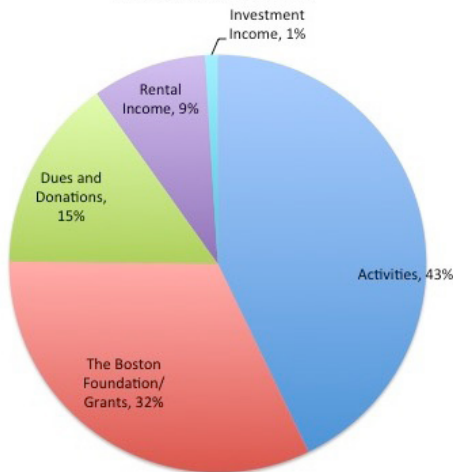

Expenses: 2014

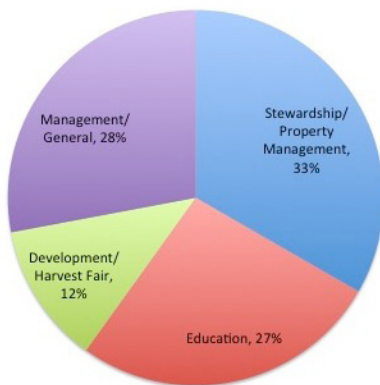

In 2014 the NRT's commitment to environmental programming, community access to the outdoors, and land stewardship continue to be touchstones of the organization. The organization has relied strongly on member support as well as grant support and endowments to continue its work for the benefit of the community in all areas. Through the generosity of our supporters and members, the NRT continues to improve and repair the buildings, grounds, and necessary equipment for the Trust.

Capital Improvements

2014 - Conducted repairs to Stable Barn structure and installed groundwater remediation system, installed composting toilet system at previous site of tennis court, prepared court site for creation of new pavillion structure, replaced animal barn roof, replaced hot water tank at Gatekeeper House.

2013 - Engineering to control water infiltration to Stable Barn cellar, purchase of new Gator, preliminary site evaluation for composting toilet.

2012 - Update and repair of electrical system of Gatekeeper House, removal of underground storage tanks from Sheep Pasture Property, structural analysis of Stable Barn Building.

2011 - Purchase of forks for John Deere tractor, removal of white pine from driveway.

2010 - Purchased new John Deere lawn tractor, repaired stone retaining wall at 261R property, repairs to 307 Main St. property, forestry report for Sheep Pasture Property.

2009 - Replaced potting shed roof, reclaimed new teaching space in heavy horse barn, purchased DR leaf collector

2008 - Added floor supports to Stable Barn, upgraded electrical system in chicken coop, new hay rake.

Statement of Activities- Cash basis 30-Jun-14		
Support and Revenue	2013	2014
Activities	\$197,096	\$200,183
The Boston Foundation/ Grants	\$155,829	\$151,120
Dues and Donations	\$35,259	\$72,790
Rental Income	\$41,400	\$41,400
Investment Income	\$9,793	\$1,022
Total Revenue and Support	\$439,377	\$466,515

Expenses	2013	2014
Stewardship/Property Management	\$135,201	\$143,841
Education	\$109,983	\$114,864
Development/ Harvest Fair	\$76,987	\$52,335
Management/ General	\$105,922	\$119,664
Total Expenses	\$428,093	\$430,704

Net Assets	2013	2014
Beginning	\$2,243,166	\$2,277,920**
Ending	\$2,253,855	\$2,313,730
Total Change in Assets	\$10,689	\$35,810

* Complete financial statements for years ending June 30, 2013 and June30, 2014 are available for review upon request.
** Amount reflects updated calculation of fair market value

Statement of Financial Position - Cash Basis - 30 Jun 14		
Assets	2013	2014
Cash and Certificates of Deposit	\$772,985	\$715,926
Land	\$1,016,191	\$1,016,191
Buildings and Equipment	\$876,976	\$1,015,033
Less: Accumulated Depreciation	-\$407,742	-\$428,858
Net Land, Buildings & Equipment	\$2,258,410	\$2,318,292

Liabilities	2013	2014
Security Deposits	\$4,555	\$4,562
Other	\$0	\$0
Total Liabilities	\$4,555	\$4,562
Net Assets	\$2,253,855	\$2,313,730
Total Liabilities and Net Assets	\$2,258,410	\$2,318,292

2007 - Replaced bridge over Queset, built new goat barn, replaced roof on: workshop, storage shed, and chicken coop.

2006 - Completed foundation repair work, Jaycees Stable Barn built.

2005 - Carriage House siding project finished, replaced roof on 261R rental house.

2004 - Continued Ames Foundation project, purchased new hay wagon and brush mower.

Board of Directors

Robert Rodgers, President
John Varella, Vice President
Harold Gershman, Treasurer
Patricia Somers, Secretary
Susan Arkuszewski, James Fowler,
Randi Graham, Cathy Kidd, Kristina
Marsh, Diane Percy, John Varella,
Kevin Williams, Patricia Somers, David
Jacobsen

Finance Committee

Harold Gershman - Treasurer
Susan Arkuszewski
Robert Rodgers
James Fowler
John Varella

Education Committee

Kristen Bousquet
Leslie Whitty
Amanda Bettle
Karen Rodgers
Karen Anderson

Development Committee

Cathy Kidd

Human Resources

Harold Gershman
Robert Rodgers
John Varella

Stewardship Committee

Louis Hain
Donald Bennett
Michael Ganshirt
Ken Wood
David Jacobsen

Nominating Committee

John Varella- Chair
Robert Rodgers
Kevin Williams

Friends of Wheaton Farm Committee

James Lee- Chair
Janice Fowler- Clerk
James Fowler
Janice Gilman
Jan Gilman
Althea Thornton
Pattie Somers

Scholarship Committee

Diane Percy
Susan Arkuszewski
Maura Tyrrell

Staff

Jennifer Cummings: Executive Director
Jean Crandell: Office Manager
Louis Hain: Property Manager
Kristen Bousquet: Teacher/Naturalist
Leslie Whitty: Teacher/ Naturalist
Amanda Bettle: Part-time Teacher
Richard Ryan: Part-time Property Staff

NRT Past Presidents

Susan Arkuszewski*
Joanne DeVore*
James Fowler*
Harold Gershman
Richard Grant
Ken Jackson
Leon Lombardi
Alice McCarthy
Ginny Reusch*
Gary Spurr*
Maura Tyrrell
Lyn White*
Ed Hands*

* Served more than one 2-year term

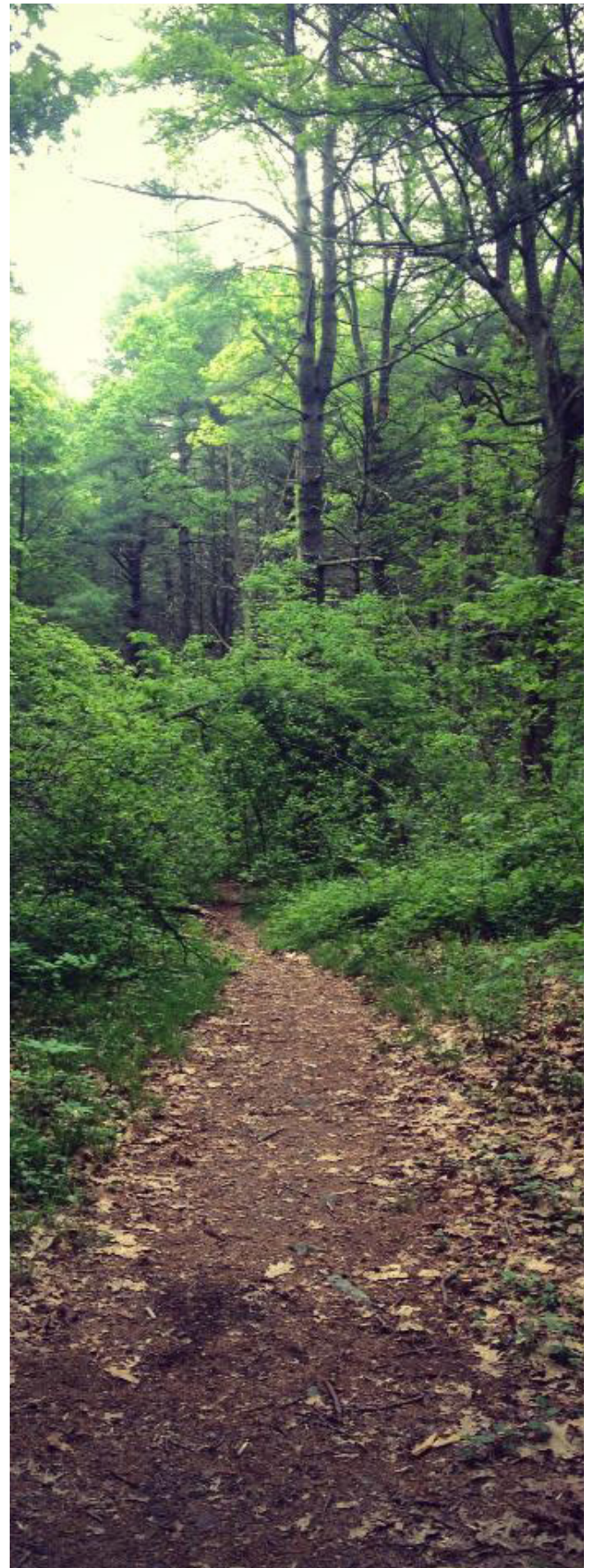

The Natural Resources Trust of Easton is a member-supported 501(c)(3) organization. As such an organization, the NRT relies on the generosity of its members, supporters, and donors to continue to work with the entire community.

In 2014 many individuals volunteered their time to serve on the boards and committees that help the NRT grow as an organization and provide exceptional community resources, events, and programming. Through their donations of time and effort Sheep Pasture and the other NRT properties continue to be wonderful destinations for individuals and families seeking passive recreation opportunities, classes, workshops, and programs. This year we would like to thank parting NRT Board of Directors members William Ames, Kristina Marsh, Randi Graham, James Fowler, and outgoing Board President, Robert Rodgers. Their services have all been invaluable to the NRT and have made a tremendous impact on the future of the organization. We wish them all the best as they more forward.

In addition to our Board members, we would like to thank all of the individuals that give of their time and talents to serve on our committees and at the many events hosted by NRT. There are many people that have been working on behalf of the NRT for years, and their assistance continues to be a source of inspiration. We appreciate all of their efforts and look forward to seeing them again in 2015.

Thank you to our business partners

Each year, the NRT is fortunate to work cooperatively with partner organizations from throughout the local area. We appreciate the support of each of these groups and would like to thank each for their contributions:

- 3M
- Animal Protection Center of S.E. MA
- Black Thumb Studio
- Bourne Auto Center
- CBS Radio
- Connolly Insurance Agency
- Dana Marshall Photography
- HarborOne Credit Union
- H&R Block
- J.M. Pet Resort
- Lloyd Animal Medical Center
- Mansfield Bank
- Massachusetts Cultural Council
- Morse Insurance Agency
- My Brother's Keeper
- New England Bantam Club, Inc.
- New England Recycling
- Next Step Living
- North Easton Savings Bank
- Nover-Armstrong Associates, Inc.
- Powers & Waitt, C P A's
- Roche Bros.
- Signature Healthcare
- South Easton Motor Sales



Individuals

Gerald Ahern	Sue Botelho	Colleen & Jose Corona	Kristen Finch
Bob & Jean Alger	Jim & Sandra Bourne	Richard & Donna Costa*	Allen Fisher
John Allaire*	John Boyajian	Sara Cresswell	Thomas & Lynn Fitzgerald
Bob & Karen Allison	Kathy & Mike Boyle	Mary Beth Curreri	Jane, Brett, & Shaun Fitzgerald*
Donald Almeida*	Jolan Liabson & Stephen Brady	Michael & Nancy Curtin	Paul & Linda Fitzpatrick
Priscilla Almquist-Olsen	Christine Braga	David Curtin	Justin Flateau
Betsy & Steve Alspach	Holly Brodsky	John & Maureen Curtin	Tara Florio
David & Sally Ames, Jr.*	Joanne Brooks	Richard & Claudette Dailey	Laura Fogel
Elizabeth Ames*	Kenneth W. Brown	Carolyn Coit Dancy*	Marilyn Ford
Esther Ames*	Dariyan & Karen Brown	Ron & Karen Danielson	Catherine Forsyth
Frederick Ames*	Jen Brussard	Deborah DaSilva	Jacqueline Foster
Amy Anahory	Barbara Fox Buccigross	Albert & Audrey Davies	Jim & Janice Fowler*
Paul Anderson	Laurie & Robert Buche	Kathleen De Grandis	Brian & Tara Foxx
Jamie & Dan Anderson	Peter Buhl	Cathy Adler & Ellen Dehm*	John & Carol Foye*
Bill Anderson	Brenda & James Burke	Van and Toula Demetriades	Denise Franzen
Phyllis Anderson	Don Burroughs	Mary Dempsey	Jennifer & John Fraone
Bob & Julie Andrews	Bernard & Patricia Butkevich, Jr.*	Dan and Kristen Denette	Donald R. Frawley
Craig & Judy Andrus	Michael Cabral	Peter & Molly Deschens	Lori Freiman*
Sarah Anestam	Karen Cacciapouti	Jack & Mary Desmond	Stephen & Joann Freitas
Louise Arguello	Kim Cairns	Dave DeVore	Paul Fruzzetti
Rich & Sue Arkuszewski*	Melissa Callanan	Delmer & Karen DeVos*	Marjorie Fuller
Albert & Joan Arruda*	Frank Camara	Patty Dew	Michelle Gagnon
Susan & Dean Athanis*	Susan Camp	Lynn Dhooge	Michelle Galante
Kirsten Asyu	Cliff & Kristi Canavan & Family	Ellen Dietz*	Meghan & Michael Ganshirt
Robert Babineau*	Suzanne Carey	Amy & Brendan Donahue	Greg & Jodi Garofolo
Lynn & Judy Bachman	James Carlino*	Kristen & Steve Donohue	Judy Lehrer-Jacobs & Gene Jacobs
Helen L. Baker	Kenneth Carlson & Kathleen Dunlea	Karine Scheurer & Fabian Donze	Rita Gershman
Pat Baker	Kim Carvalho	Margaret Dore	Harold & Susan Gershman
James Baker	Jill Cathie	Margaret Dressing	Cheryl Gilbride
Cynthia Banks	Principal of Center School	Anne Drury	Robert & Lisa Gilgan
Art & Chris Barrett	Amy Cerasuolo	Harriet Duggan	Ana & Bob Glavin
Marion Wingfield & John Barry	Barbara Cerce*	Berry & Jennie Dunkley*	Beth Goldman Galer
Phillip Barske	The Chaffin Family	Peter M. Dupuis	Kristine Gomes
Marian & Steve Barth & Family	Amy Rodrigues & Gary Chaisson	Gail M. Dupuis	Robert Goodwin
David & Pat Basler	Carol Champagne	Deborah Duquette	Judy Goodwin*
Gayle Bassil	Laurel & Dave Chandler	Mary-Lou Durdan	The Rev. Billie Mae Gordon
Nancy Bates	Nancy Charleston	Mary Ann Dye	Jacqueline & Kevin Gosciak
Linda Beal*	Bob & Linda Clary	Beth Eaton	Matthew & Heather Gould
Melissa Beary	Jeffrey Cloonan	Randa El-Hayek	Carlota Govey
Alice & Robert Beauchesne	Jeff Cloonan	Jason & Gretchen Eldridge	Rani & Ian Graham
Kathi & Phil Benjamin*	Paula Cobb	Brittany Engle	Matthew & Michelle Gramer
Don and Kyla Bennett	Jannelle Codianni	Principal of F.L. Olmstead School	John E. Grant
Joanne Kossuth & Albert Benson	Kristin Cohen	Nicole & Greg Falcon*	Shawn & Lori Grant
Wayne & Judi Benson, Jr.	Brad & Nancy Cohenno	David & Michaela Farber	Barbara Graveline
Bob & Colleen Berg	Linda Colvin*	Ann & Mike Farrell & Family	Michelle Greco
Kevin Bergin	George Comeaux	Scott A. Faust*	Joanne Greene
Joyce E. Bishop	Annamarie & Jim Condon	Rosa Fenn	Barbara Griggs
Judith Bissett	Mike & Patti Conley	Bruce & Kate Feodoroff	Rebecca Gutierrez
Nicholas & Jessica Block	David Conrad	Dan Ferguson	Principal of H.H. Richardson School
Barbara & Mark Boone & Family	Cris & Judy Copley	Kate & John Ferrara	Dianne Hedges
Jennifer Borges	Jennifer Cordaro	Ursula Ferrara	John & Patricia Haederle*

Lisa & Michael Hagerty	Kathi & Steve Kelley	Lauren MacKay Leet	Ben, Debbie, & Renee Neumann
Joanne & Steve Hall	Marie & Chris Kelly	Amy MacMannis	Fred & Donna Newman
Marilena Hall	Teresa & Adam Kempner	James Magaldi	Susan Nipoti & Family
Karen Hall	Jim & Diane Kent	Lauren Mahan	Joan & David Nolan
Mark & Julie Halvorsen*	Dolores Kent	Mary Ann Manzo	Jill Nuss
Robert Hamilton	Jean Kent*	Carol Augustyniak & Stephen Marcus	Mary Ann Nyquist
Charles & Susan Hammond	Jean Marie Kent*	Todd Marino	Celeste & Bill O'Neil*
Ed Hands*	Cathy & Kevin Kidd	Guy D. Marochino	Michael & Jennifer O'Brien
Paul Hannigan	Peter & Danielle Kilmartin	Gerard & Janice Marsan	Tom O'Brien*
William D. Hardin*	Douglas & Claire King	Dana Marshall	David O'Connor*
Heidi Harlfinger*	Bob Kirvin	Lynne Martin	Christine O'Keefe
Michael & Laura Harney	Wendy & Jonathan Klein	Laurie Martin	Krista Young & David Oldow
Patricia & Allan Harris	Carol Burger & Joseph Klements	Connie Mayo*	David & Cindy Olson
Jennifer Hartman	Neil & Patti Kozol	Deborah Mazurkie	Heather Ouzounian
Marie Hassan	Leslie Krebs	Tracy Mazzuca	Naomi Demaine & Barry Palmaccio*
Nancy Hauck	Jennifer Krinsky	Alice McCarthy	Arthur Paquin
Joseph & Jennifer Heine	Rob & Margie Kushner	Leo & Janice McEvoy	Joy Parad
Amy & Adam Herrick	Christopher La France	Brian, Kris, Matt, & Jean McGill	Edward & Bernadette Pare
Melissa Herschman	Marcia Stefura & Thomas Ladd	Mary McCormick	Principal of Parkview School
Kris Hewes	Dennis Laliberte*	Matthew and Alice McDaid	Stu, Julie, Jack, & Ben Paul
Leslie & Marcia Hirsch	Andy and Kelly Lamb	Marian McEwan	Donn, Leslie, & Geoffrey Paul
Ian & Andrea Hobkirk	Ken and Pat Lapensee	Kevin G. McIntyre	Harry Pepper*
Kara Hodges	Harriet Lapin	Jen and Scott McNally	Kenneth & Diane Percy
Melissa M. Hoffman	Anne Marie Lavoie	Kari & Jerry Mekler	Leslie Dougherty & Mark Peretti
Steve Hoffman*	Richard & Linda Lawler*	Catherine Menard	Amanda Perrault
Sheila & Gerry Hollister	Margo Lawless	Janet Messler	Catherine Perron*
Melanie Horris*	Kari & James Lawson	Barbara Miller	Barbara Peterson*
Elizabeth Howard	Mildred Layton	Janet E. Miller	Christine Phillips
Joan Hubbard	Eileen Le May	Tina Millman	Jeannette Picchi*
Ann Hubbard	Leanne Leahy	Robert & Carol Misiewicz*	Beth & Anthony Pires
Barbara Hubbard*	Joanne LeBlanc	Margaret Mone	Jack, Sharon, & Mary Plante
Alan & Virginia Huffenus	Jim & Kitty Lee	Diana Mordini-Bjork	The Polisen Family
Mary & Darcy Hunter	Wayne & Marilyn Legge	Principal of Moreau Hall	Amy Pomeroy
Joe Hurley	Kara Lemanski	Reggie & Stefanie Morgan	Dot Porter
Tom & Allyson Hyland	Ginger Lemay	Alex Morozov	Sherrill Potash
Jen Hyman	Desarae Lepro	Mary Ann Morrell	Robert & Nancy Powers
The Iacono Family	KC Liapopoulos	Lou Moua	Bill Pozzo
Mark Ingalls*	Kathy Foster & Leon Litchfield	Marilyn Mowatt	Cheryl Puopolo
John & Mary Ippolito	James Locke	Diane Cella-Mowatt & Lary Mowatt*	Glenn & Linda Rainey
Alicia Isleib	Lynn & Thomas Loewald	David Mudd*	Carla & Derek Ramsey
Mim Jackson*	Leon J. & Sarah Lombardi*	Leslie Mullen	Ann Bara Rapp
David Jacobs	Michael & Christine Longtin	Kerri & Sean Mullen	Chet & Maureen Raymo
David & Pat Jacobsen	Steven & Cynthia Louko	James Mullen	Jessica Dubin & Bryan Reardon
Michael E. Jaye*	Kenneth S. Love	Christopher Mullin	Carol Reed
Ardis Johnston	Sheri Luke	Jim & Liz Murphy	David & Lorraine Reid
Karen Joyce	Sarah & Mark Luke	Richard & Phyllis Murray	Amy & Tim Reilly
Robert J. Kane	Beth Shapiro & Carol Lundeen	Linda Naimey	Don & Ginny Reusch*
Sharyn Katz	Joan & Wayne Lundgren	Kelly Naumenko	Wendy Reynolds
David & Deborah Kaufman	Debbie & Harry Lynd	Eugene & Joanne Nawrocki*	Rick Rhodes
Meredith K. Keach	Gregory & Ellen Mac Innis	Christina Neilan	Johnathan & Donna Richman*
Tasha & Kevin Keenan	Deborah Mac Phee	Joyce & John-Erik Nelson	Sue Rivard

Vanessa Rizzi-Hiltebeitel
 Rob & Karen Rodgers
 Rebecca Rogers
 B. Hoagland & Patricia Rosania
 Mark & Kathleen Ruggiero
 Gregory & Stephanie Rushton
 Dolores Sabatini
 Frank & Shirley Sahl*
 Bill & Cele Samperi
 Sofia Sarafoglou
 Michelle Sarney
 Peter Scanlon
 Melissa Scarry
 Paul & Marilyn Schreiber
 Tiffany Sears
 Mark & April Sferrazza
 Jen Sharkansky
 Alison & Gregory Shea
 Jean & Syd Shearing
 Raymond Sheffield
 Clair Shockley
 Marc, Suzanne, & Robyn Showstack
 Bruce & Bonnie Showstack*
 Sherry Sidney
 David Silva
 Peter Simpson*
 Mac & Jeannine Smith
 Harriet Young & Robert Smith
 Filipe Soares
 Dr. & Mrs. Joel B. Solomon
 Patricia Somers
 Mary Beth Spagone
 Doug & Kelly Springhetti
 Gary & Mary Spurr*
 Judy Stankiewicz
 Elizabeth & Brian Starr
 Beverly & Tom Starusky
 Kristin & Jamie Stebbins
 Gloria Freitas Steidinger*
 Gary & Deborah Stein*
 Jennifer Stevens
 Kristen Stone
 Greg & Kathy Strange
 Maureen Strong
 Ellen Sturgis
 Michael D. Sullivan
 Maria & Bob Sullivan
 Steve & Janice Sundell
 Paul Surette
 Kathy Surette
 Marcy Tannenbaum

Pat Hunt & Phil Tanner*
 Mark & Penny Taylor & Family
 The Thomas Family
 Althea & Bob Thornton*
 Claire Tibbetts
 Kathy Toole
 Anthony P. Traficanti
 Anothony & Mary Tranfaglia
 J. & L. Tremblay
 Susan M. Trent
 Don Tretis
 Susan O'Connor & Richard Trudeau
 Jeff Turner
 Susan Nicastro & John Twohig
 John & Judy Tyler*
 George & Maura Tyrrell*
 Alison Urciuoli
 The Van Dyke Family
 Lorraine Vareika
 John & Amanda Varella
 Hazel Varella*
 Carol & Joyce Velt
 Robert & Barbara Vogel
 Scott & Jeanette Volk
 Kristen Von Malder
 Kim Walcott
 Ann Marie Walker
 Susan Wall
 Fred S. Ward*
 Lisa & James Weatherby
 Cindy Weathers
 Shirley Webber
 Lawrencen E. Weene, M.D.
 Tami Wehbe
 Sarah Welcome
 Pat Wessling
 Lyn & Ed White*
 Wendy Whiteside
 Pamela Widdop
 Christine Willbur
 Dick & Michele Wilcox
 Maryse Wilcox
 Maureen Willard
 Lee & Betty Williams*
 Kevin Williams*
 Lisa & Michael Willis*
 David Wilson
 Barbara Dolloff & Greg Wolfe*
 Ken & Mary Jame Wood, Jr.
 Theresa Woods
 Maureen O. Yachimski

Paula & Simon Young*
 Alice & Alan Zaff
 Suzanne Zaff
 Mary Zotos

Businesses

Animal Protection Center of S.E. MA
 Black Thumb Studio
 Bourne Auto Center
 Connolly Insurance Agency
 Dana Marshall Photography
 HarborOne Credit Union
 J.M. Pet Resort
 Lloyd Animal Medical Center
 Mansfield Bank
 Morse Insurance Agency
 My Brother's Keeper
 New England Bantam Club, Inc.
 Next Step Living
 North Easton Savings Bank
 Nover-Armstrong Associates, Inc.
 Powers & Waitt, C P A's
 Roche Bros.
 Signature Healthcare







NATURAL RESOURCES TRUST *of* EASTON

NRT of Easton

307 Main Street, North Easton MA

(508) 238-6049

www.nrtofeaston.org

